

# *Hamilton County*



Presented by The Ohio State University  
Department of Human and Community Resource Development

## Acknowledgements

Primary support for this project comes from

Ohio State University Extension  
Ohio Agricultural Research and Development Center

We would like to thank the following people for their generous support and guidance:

Dr. Thomas Sporleder, AEDE Professor for his valuable data and advice. Anne Groves, for her design philosophy insight. We would also like to acknowledge the following open source software products used in the creation of these profiles: Redhat Linux, Apache, PHP, PDFlib, JPgraph, and The GIMP.

Photo credits:

Courtesy of Cadelyn Travel

Fountain Square, Cincinnati Convention Center

John A. Roebling Cincinnati Suspension Bridge. Courtesy of Cincinnati Transit

# *Hamilton County, Ohio Summary*

Named for: Alexander Hamilton, first U.S. Secretary of Treasury  
Established: Proclamation - January 2, 1790  
Land Area: 407.4 Square Miles  
County Seat: Cincinnati City

Hamilton county had a population of 845,303 in 2000, and is expected to increase to 896,200 by 2015. From 2000-2001, net migration numbers revealed that more people moved out of the county than moved in. In 2000, the personal income per capita reached \$34,162, while the state of Ohio averaged \$27,977.

1999 poverty numbers show an overall rate of 11.9% for the county and 11% across Ohio for all persons.

In 2000 more persons were employed in the Manufacturing industry, the largest payroll came from the Manufacturing sector, and the Retail trade industry had the largest number of establishments.\* In 1998 Hamilton county had a net decrease in the number of businesses started.

In 2001 crop cash receipts totaled \$15,075,000, while livestock cash receipts totaled \$1,688,000. In 1997 an average of 97 acres per farm combined for 302 farms across a total of 29,153 acres in farm use. In 2001 corn generated the largest amount of crop cash receipts while cattle produced the largest amount of livestock cash receipts.

More information is available at the Hamilton county website, located at <http://www.ag.ohio-state.edu/~hami>

\* This report contains data through 1997 because of the shift from SIC to NAICS. Summary is based on most recently available NAICS data. NAICS tables are available at <http://www.osuedc.org/profiles>

Prepared by:

Extension Data Center  
[www.osuedc.org](http://www.osuedc.org)

Dr. Rosemary Gliem  
Data Center Director

Richard Hornsby  
Systems Developer

**Ohio State University Extension**  
Copyright (C) 2002, The Ohio State University

# Table of Contents



## **Demographics**

- 1 ... Age / Race Breakdown
- 2 ... Education: Dropout rate
- 3 ... Education: Enrollment
- 4 ... Education: Expenditure/Pupil
- 5 ... Income Statistics
- 6 ... Net Migration
- 7 ... Population by Govt Units
- 8 ... Population Projections
- 9 ... Population Trend
- 10 ... Poverty
- 11 ... Vital Statistics



## **Business**

- 12 ... Business Life
- 13 ... Commuting Statistics
- 14 ... Economic Structure
- 15 ... General Industry Statistics: 1988-1997
- 16 ... General Industry Statistics: 1988-1997
- 17 ... General Industry Statistics: 1988-1997
- 18 ... Unemployment



## **Agriculture**

- 19 ... Cash Receipts: Crops
- 20 ... Cash Receipts: Livestock
- 21 ... Cash Receipts: Total
- 22 ... CAUV Enrollment
- 23 ... Census of Agriculture
- 24 ... Farm Production: Crops (Summary)
- 25 ... Farm Production: Land
- 26 ... Farm Production: Livestock

## Hamilton County - Population by Age / Race - 2000

Age Breakdown		Race Breakdown	
Total Population	845,303	One Race	834,174
Total Male Population	402,969	One Race White	616,487
Total Female Population	442,334	One Race Black	198,061
Under 5 years old	56,548	One Race Native American	1,481
5-9 years old	60,719	One Race Asian	13,602
10-14 years old	63,822	Asian Indian	4,401
15-19 years old	60,987	Chinese	3,272
20-24 years old	56,941	Filipino	1,169
25-34 years old	117,694	Japanese	864
35-44 years old	132,973	Korean	1,076
45-54 years old	112,172	Vietnamese	1,321
55-59 years old	37,992	Other Asian	1,499
60-64 years old	31,557	Native Hawaiian Pacific Islands	242
65-74 years old	58,302	Native Hawaiian	62
75-84 years old	40,462	Guamanian	68
85+ years old	15,134	Samoan	53
Median Age	36	Other Pacific Islander	59
18+ years old	627,129	Some Other Race	4,301
18+ males	291,404	Two or More Races	11,129
18+ females	335,725	Race Combined White	625,289
21+ years old	591,216	Race Combined Black	203,999
62+ years old	132,306	Race Combined Native American	5,071
65+ years old	113,898	Race Combined Asian	15,823
65+ males	43,672	Race Combined Native Hawaiian	594
65+ females	70,226	Race Combined Some Other Race	6,660
		Total Population	845,303
		Hispanic	9,514
		Mexican	3,944
		Puerto Rican	1,304
		Cuban	480
		Other Hispanic	3,786
		Not Hispanic	835,789
		Not Hispanic White Alone	611,767



## Hamilton County - 2000 Education Overview

Public Schools	205	Non-Public Schools	131
Enrollment	117,946	Enrollment	42,137
Teachers	7,452	4 Year Colleges	1
Average Salary	\$47,367	Branches	1
Teacher - Pupil Ratio	17.5	2 Year Colleges	1
Expenditures/Pupil	\$7,671	Private Colleges / Universities	9
Graduation Rate	81.7%	Public Libraries	1
JVS / CTTC	Great Oaks Inst Of Tech	Library Branches	41
		Bookmobiles	0

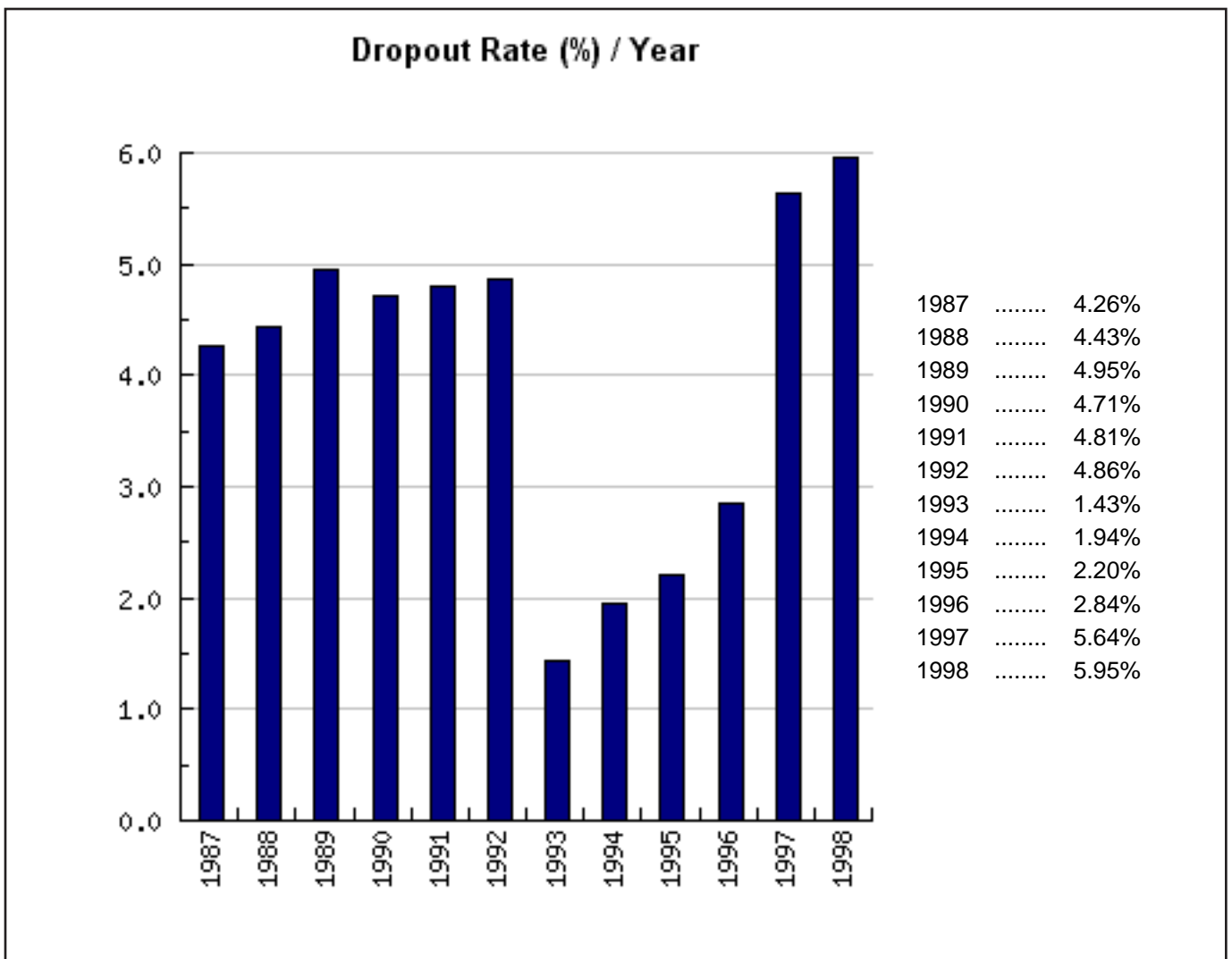

## Hamilton County - 2000 Education Overview

Public Schools	205	Non-Public Schools	131
Enrollment	117,946	Enrollment	42,137
Teachers	7,452	4 Year Colleges	1
Average Salary	\$47,367	Branches	1
Teacher - Pupil Ratio	17.5	2 Year Colleges	1
Expenditures/Pupil	\$7,671	Private Colleges / Universities	9
Graduation Rate	81.7%	Public Libraries	1
JVS / CTTC	Great Oaks Inst Of Tech	Library Branches	41
		Bookmobiles	0

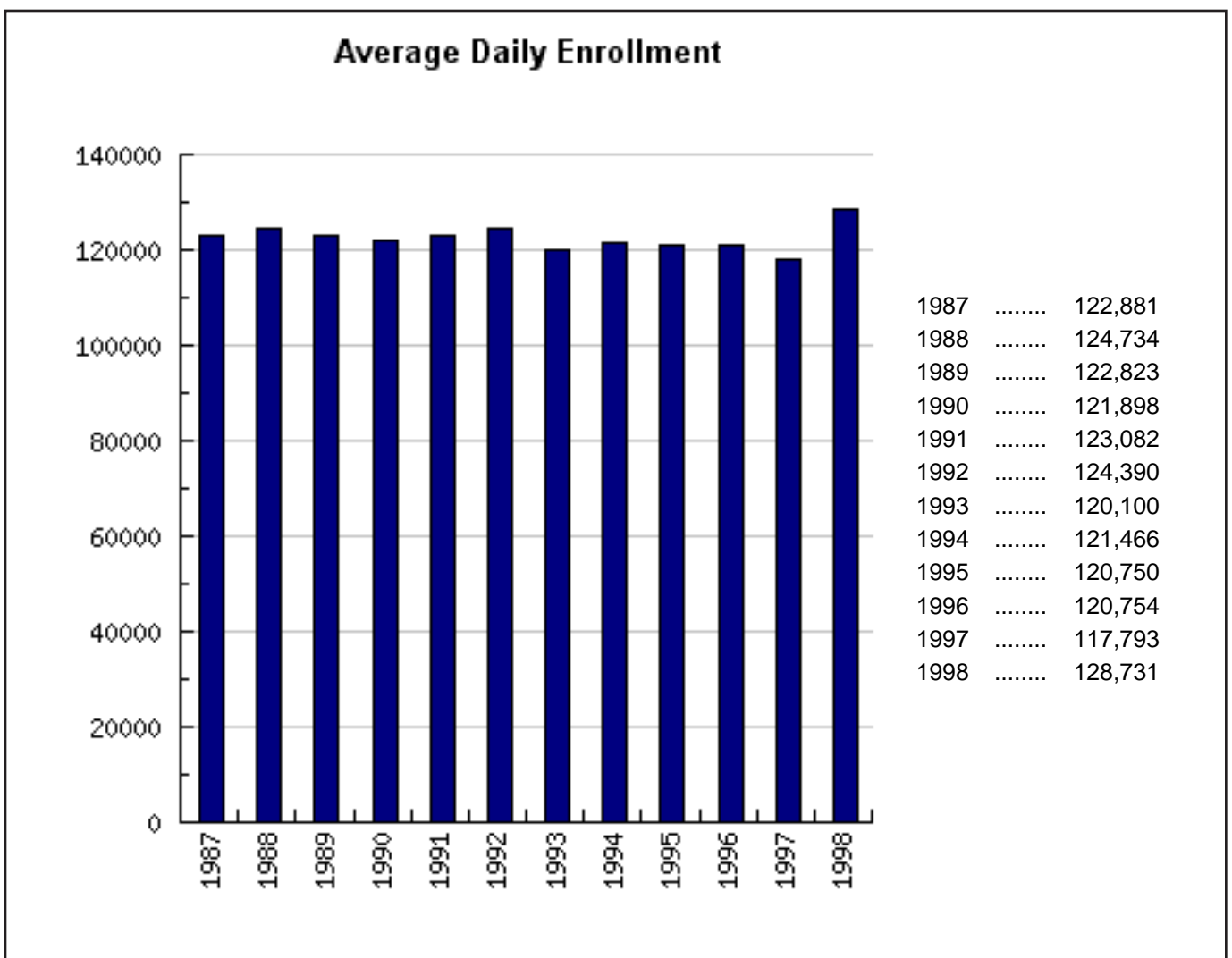

## Hamilton County - 2000 Education Overview

Public Schools	205	Non-Public Schools	131
Enrollment	117,946	Enrollment	42,137
Teachers	7,452	4 Year Colleges	1
Average Salary	\$47,367	Branches	1
Teacher - Pupil Ratio	17.5	2 Year Colleges	1
Expenditures/Pupil	\$7,671	Private Colleges / Universities	9
Graduation Rate	81.7%	Public Libraries	1
JVS / CTTC	Great Oaks Inst Of Tech	Library Branches	41
		Bookmobiles	0

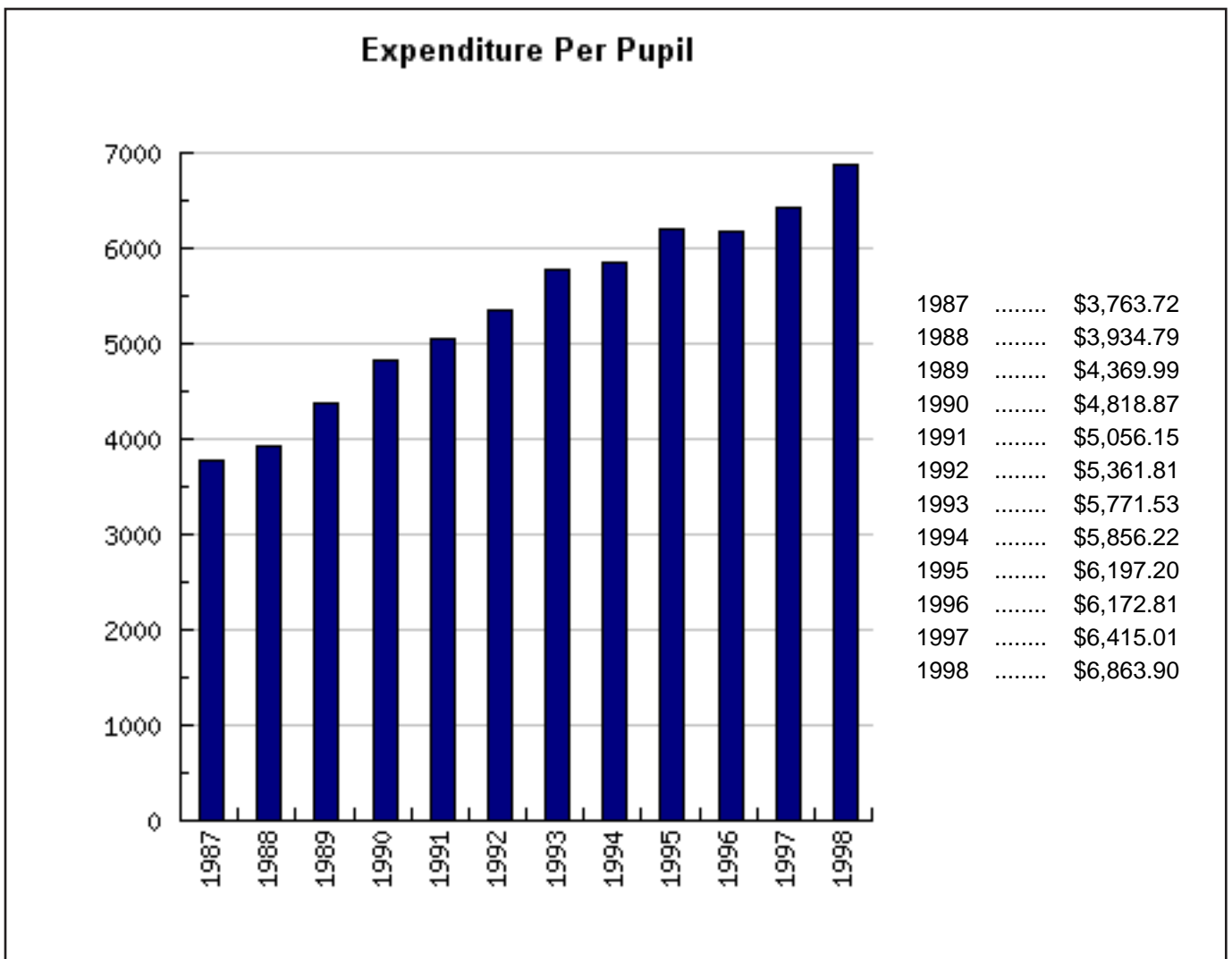

# Hamilton County - Income Statistics

## Per Capita Personal Income

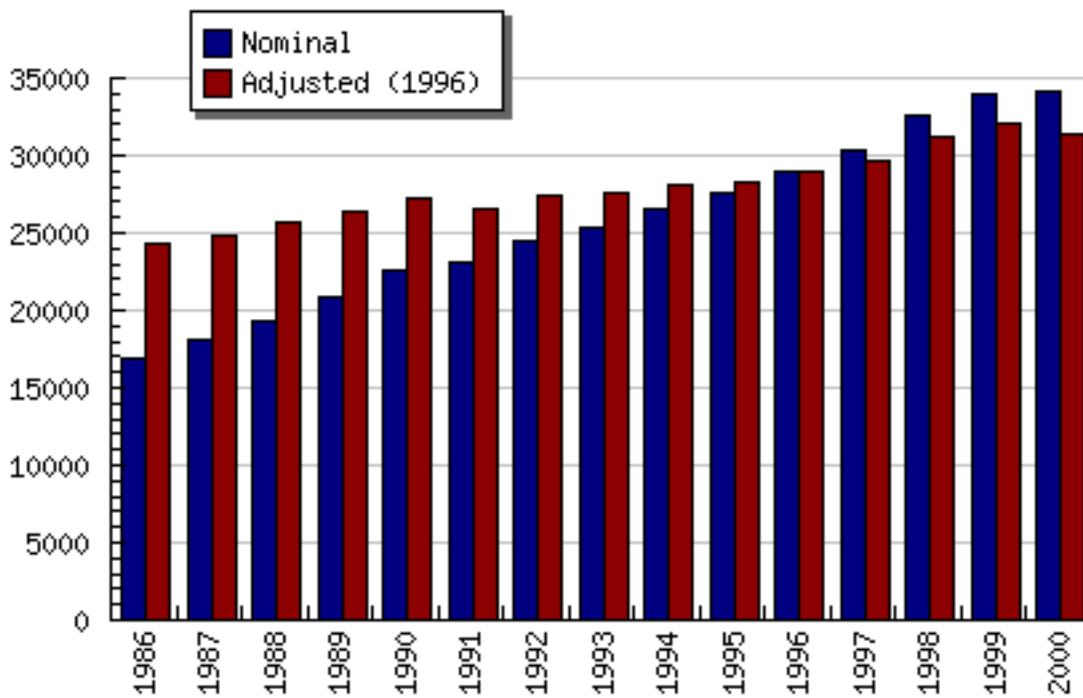

Ohio PIPC (2000): \$27,977

Year	Unadjusted	Adjusted	CPI
1986	\$16,954	\$24,255	0.699
1987	\$18,033	\$24,907	0.724
1988	\$19,380	\$25,703	0.754
1989	\$20,891	\$26,444	0.790
1990	\$22,662	\$27,205	0.833
1991	\$23,049	\$26,554	0.868
1992	\$24,564	\$27,477	0.894
1993	\$25,415	\$27,595	0.921
1994	\$26,486	\$28,028	0.945
1995	\$27,528	\$28,350	0.971
1996	\$28,921	\$28,921	1.000
1997	\$30,369	\$29,686	1.023
1998	\$32,544	\$31,143	1.045
1999	\$33,953	\$32,061	1.059
2000	\$34,162	\$31,370	1.089

Per capita: total personal income divided by population

Adjusted per capita income compensates for inflation; current data based on the value of the 1996 dollar.



# Hamilton County - Net Migration

## Net Migration Flow

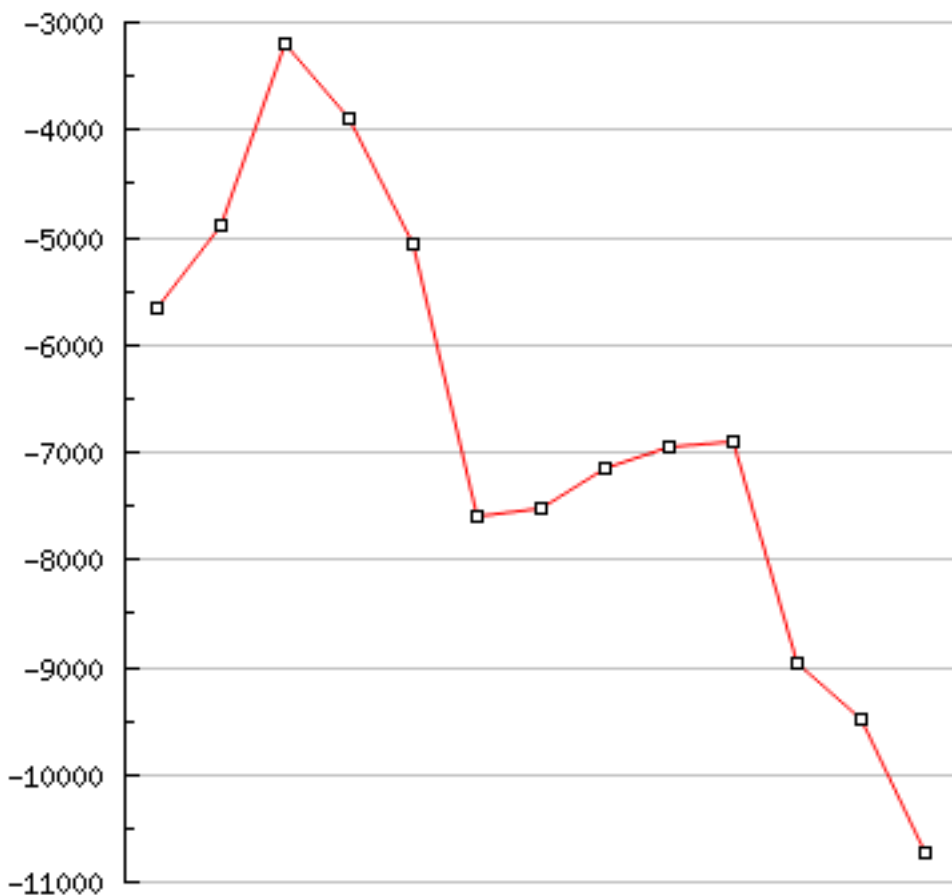

Year	Flow
1988-1989	-5,655
1989-1990	-4,900
1990-1991	-3,194
1991-1992	-3,904
1992-1993	-5,062
1993-1994	-7,599
1994-1995	-7,520
1995-1996	-7,137
1996-1997	-6,956
1997-1998	-6,895
1998-1999	-8,974
1999-2000	-9,485
2000-2001	-10,732



## Hamilton County - Population by Govt Units

Place		1990	2000	% Change
Hamilton County		866228	845303	-2.5%
Anderson township	Amberley village	3096	3425	9.6%
		40422	43857	7.8%
	Cherry Grove CDP	-	4555	
	Dry Run CDP	-	6553	
	Forestville CDP	-	10978	
	Fruit Hill CDP	-	3945	
	Sherwood CDP	-	3907	
	Turpin Hills CDP	-	4960	
	Remainder of Anderson township	-	8959	
	Arlington Heights village	951	899	-5.8%
	Blue Ash city	11812	12513	5.6%
	Cheviot city	9517	9015	-5.6%
Colerain township	Cincinnati city	364553	331285	-10.0%
		56860	60144	5.5%
	Groesbeck CDP	-	7202	
	Mount Healthy Heights CDP	-	3450	
	Northbrook CDP	-	11076	
	Northgate CDP	-	8016	
	Pleasant Run CDP	-	5267	
	White Oak CDP	-	13277	
	Remainder of Colerain township	-	11856	
Columbia township		6300	6557	3.9%
	Fairfax village	1991	1938	-2.7%
	Remainder of Columbia township	-	4619	
Crosby township		2666	2748	3.0%
	Deer Park city	6322	5982	-5.7%
Delhi township		30394	30104	-1.0%
	Elmwood Place village	2947	2681	-9.9%
	Evendale village	3071	3090	0.6%
	Fairfield city (part)	0	0	
	Forest Park city	18552	19463	4.7%
	Glendale village	2362	2188	-8.0%
	Golf Manor village	4165	3999	-4.2%
Green township		52344	55660	6.0%
	Bridgetown North CDP	-	12569	
	Covedale CDP (part)	-	6354	
	Dent CDP (part)	-	7612	
	Mack North CDP	-	3529	
	Mack South CDP	-	5837	
	Monfort Heights East CDP	-	3880	
	Monfort Heights South CDP	-	4466	
	White Oak East CDP	-	3508	
	White Oak West CDP	-	2932	
	Remainder of Green township	-	4973	
	Greenhills village	4399	4103	-7.2%
Harrison township		12320	12469	1.2%
	Harrison city	7482	7487	0.1%
	Remainder of Harrison township	-	4982	
	Lincoln Heights village	4790	4113	-16.5%
	Lockland village	4272	3707	-15.2%
	Loveland city (part)	8311	9561	13.1%
	Madeira city	9018	8923	-1.1%
	Mariemont village	3053	3408	10.4%
Miami township		11773	13496	12.8%
	Addyston village	1167	1010	-15.5%
	Cleves village (part)	2245	2790	19.5%
	Dent CDP (part)	-	0	
	Grandview CDP	-	1391	
	North Bend village	504	603	16.4%
	Remainder of Miami township	-	7702	
	Milford city (part)	21	35	40.0%
	Montgomery city	10242	10163	-0.8%
	Mount Healthy city	7678	7149	-7.4%



## Hamilton County - Population by Govt Units (cont.)

	Newtown village	1596	2420	34.0%
	North College Hill city	10979	10082	-8.9%
	Norwood city	23606	21675	-8.9%
	Reading city	11980	11292	-6.1%
	St. Bernard city	5289	4924	-7.4%
	Sharonville city (part)	11543	11578	0.3%
	Silverton city	5840	5178	-12.8%
	Springdale city	10540	10563	0.2%
Springfield township		37989	37587	-1.1%
	Covedale CDP (part)	-	6	
	Finneytown CDP	-	13492	
	Pleasant Run Farm CDP	-	4731	
	Remainder of Springfield township	-	19358	
Sycamore township		19744	19675	-0.4%
	Dillonvale CDP	-	3716	
	Kenwood CDP	-	7423	
	Remainder of Sycamore township	-	8536	
Symmes township		11599	14771	21.5%
	Loveland Park CDP (part)	-	445	
	Remainder of Symmes township	-	14326	
	Terrace Park village	2123	2273	6.6%
	The Village of Indian Hill city	5500	5907	6.9%
Whitewater township		4997	5564	10.2%
	Cleves village (part)	0	0	
	Remainder of Whitewater township	-	5564	
	Woodlawn village	2670	2816	5.2%
	Wyoming city	8022	8261	2.9%
Balance of Hamilton County				



# Hamilton County - Population Projections

## Population Projections

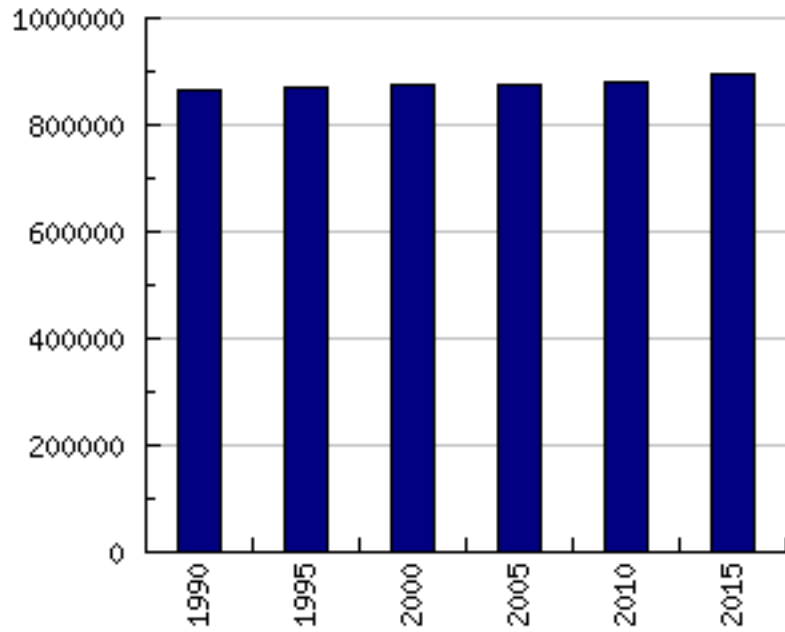

Year	Population
1990 .....	866,228
1995 .....	871,200
2000 .....	873,300
2005 .....	875,800
2010 .....	882,300
2015 .....	896,200

## Population Change Projections

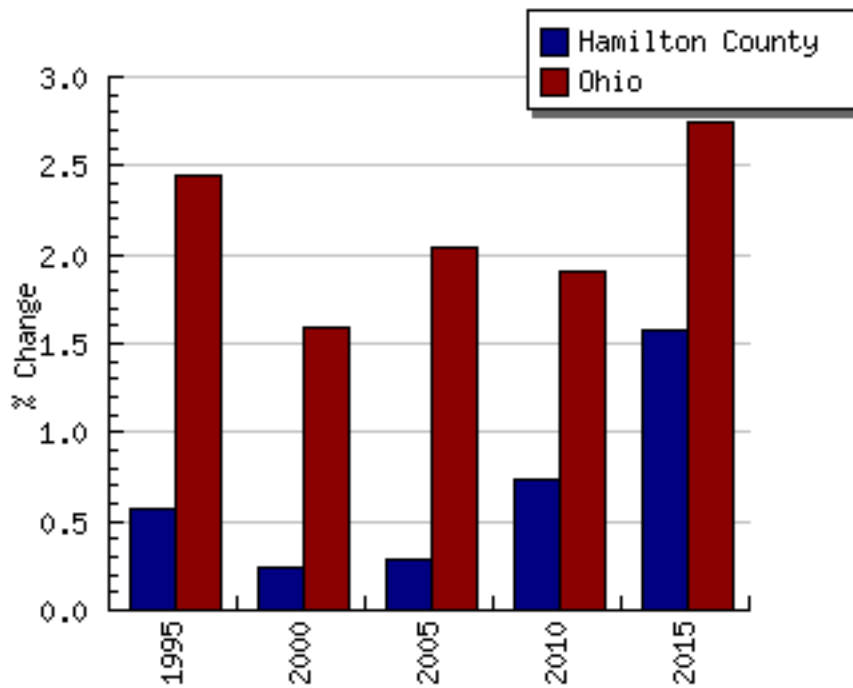

# Hamilton County - Population Trend

## Population Over Time

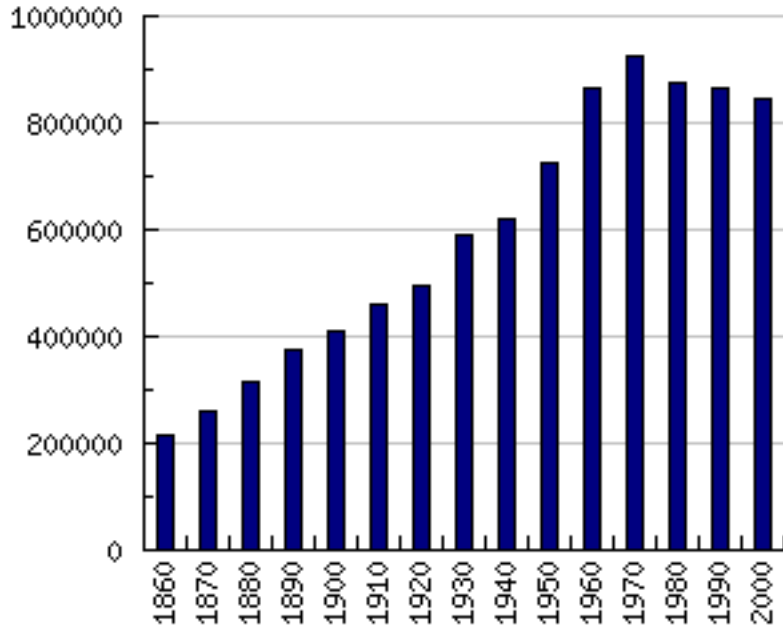

Year	Population
1860	216,410
1870	260,370
1880	313,374
1890	374,573
1900	409,479
1910	460,732
1920	493,678
1930	589,356
1940	621,987
1950	723,952
1960	864,121
1970	924,018
1980	873,224
1990	866,228
2000	845,303

## Percent Change in Population Over Time

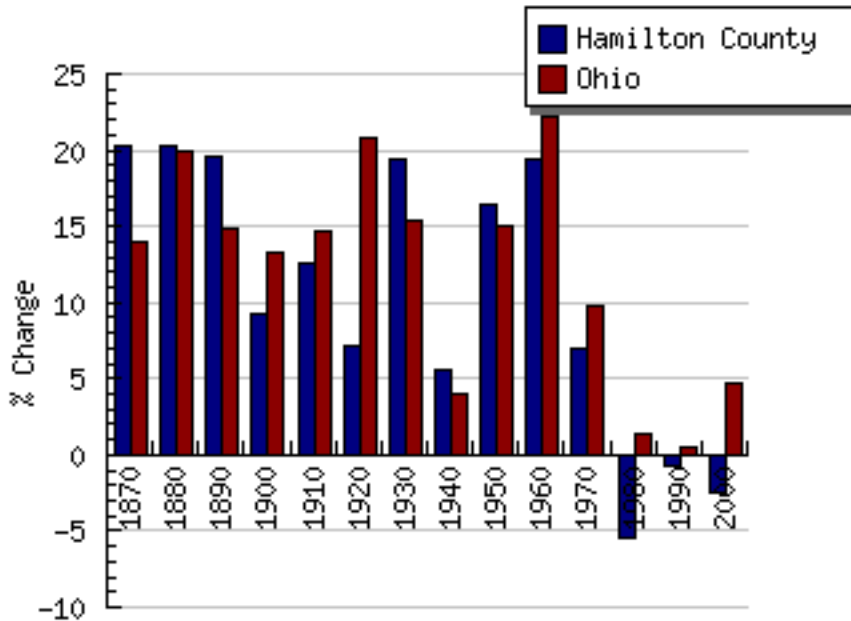

## Hamilton County - Poverty

### Median Income

Year	State	County	Rank
1989	\$28,706	\$29,498	30
1993	\$30,896	\$33,248	30
1995	\$33,958	\$34,023	43
1997	\$36,029	\$38,763	30
1998	\$38,726	\$40,141	28
1999	\$39,707	\$40,672	31

### All Persons

Year	County	State	County %	State %
1989	112,575	1,325,768	13.3	12.5
1993	125,140	1,515,147	14.5	13.7
1995	100,358	1,259,806	11.7	11.3
1997	96,461	1,223,791	11.4	11.0
1998	94,440	1,202,277	11.3	10.7
1999	99,072	1,224,362	11.9	11.0

### Related Children age 5-17

Year	County	State	County %	State %
1989	27,248	321,349	17.6	16.2
1993	34,923	397,906	22.2	19.4
1995	26,456	325,191	16.7	15.5
1997	22,824	300,808	14.6	14.3
1998	22,690	299,740	14.7	14.4
1999	23,024	284,243	14.6	13.7

### Minors (Less than 18 years old)

Year	County	State	County %	State %
1989	43,486	493,206	19.6	17.8
1993	54,798	626,433	23.8	21.5
1995	42,760	524,061	18.9	18.0
1997	37,012	465,752	16.6	16.0
1998	38,029	474,707	17.4	16.4
1999	37,862	460,120	17.4	16.0



## Hamilton County - Vital Statistics

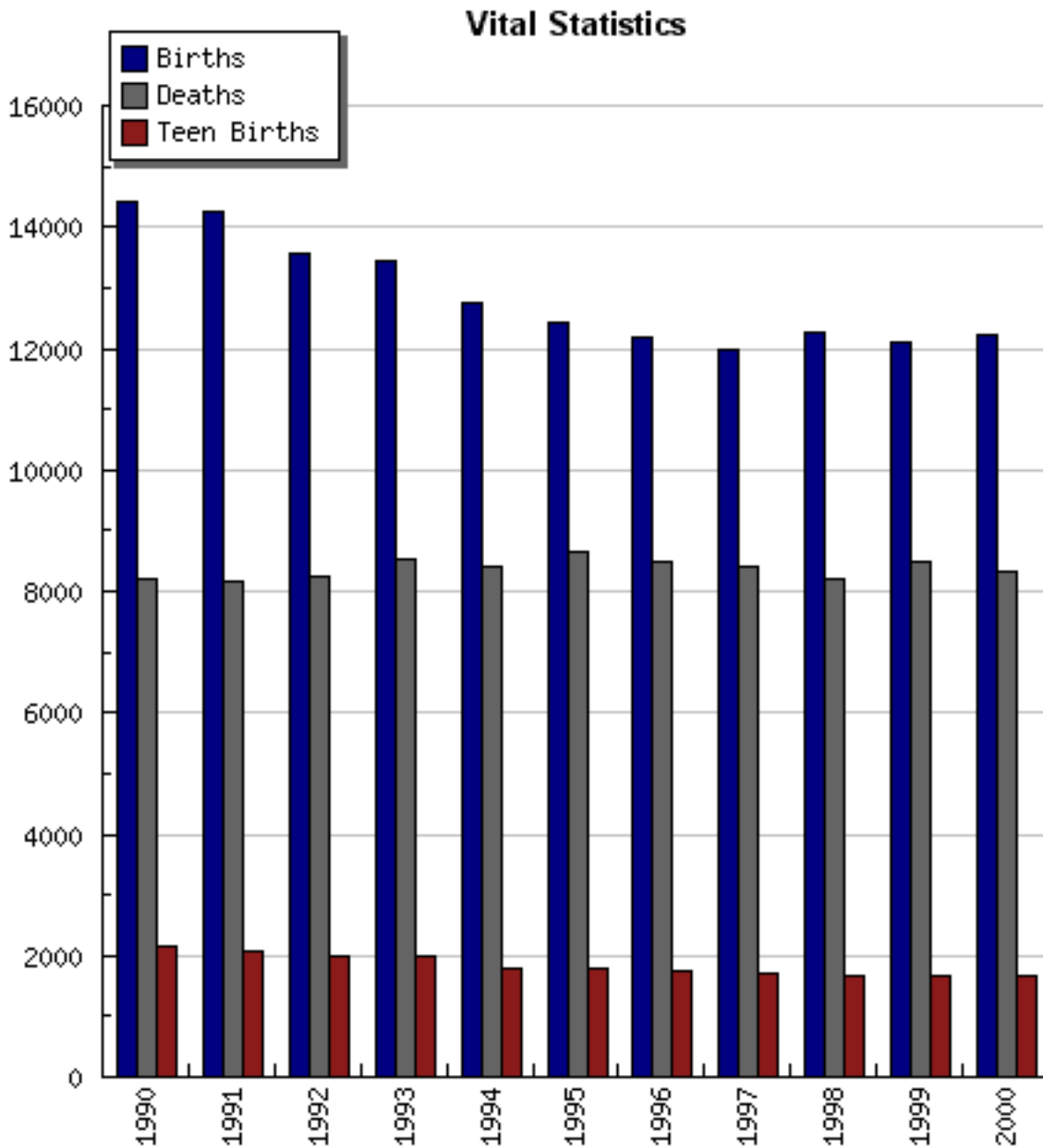

Year	1990	1991	1992	1993	1994	1995	1996	1997	1998	1999	2000
<b>Births</b>	14,421	14,242	13,555	13,428	12,759	12,420	12,192	11,998	12,281	12,092	12,211
<b>Deaths</b>	8,209	8,174	8,240	8,530	8,405	8,645	8,487	8,419	8,193	8,473	8,324
<b>Teen Births</b>	2,132	2,090	1,973	2,003	1,798	1,801	1,760	1,722	1,681	1,651	1,650



# Hamilton County - Business Life

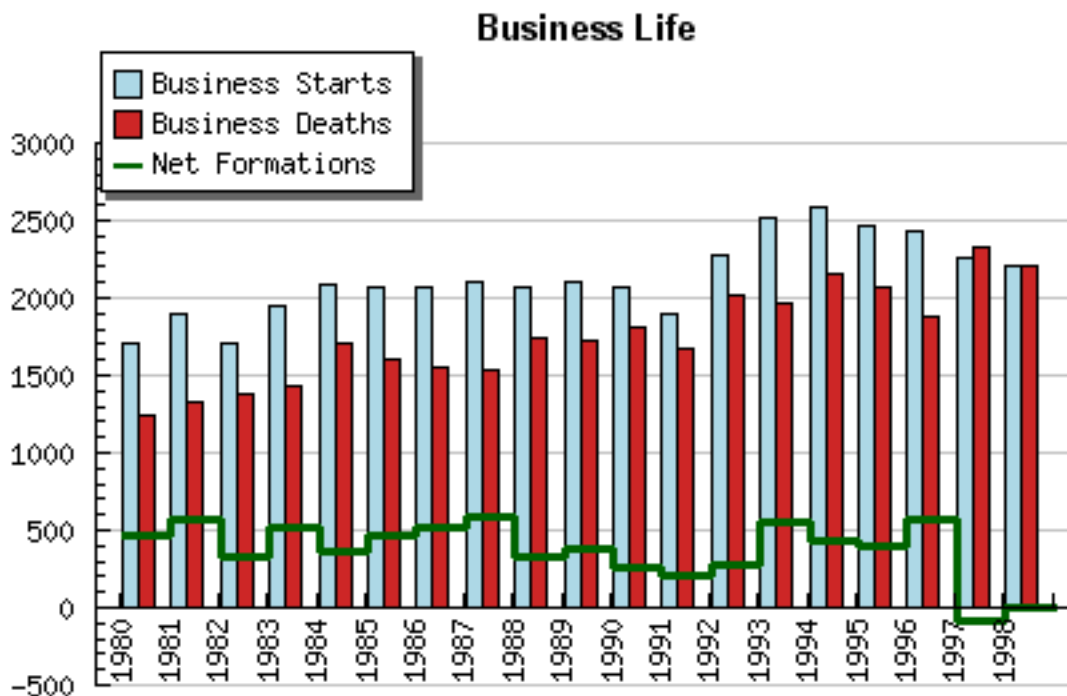

	<b>Business Starts</b>	<b>Business Deaths</b>	<b>Net Formations</b>
1980	1712	1249	463
1981	1893	1327	566
1982	1710	1378	332
1983	1944	1425	519
1984	2080	1712	368
1985	2071	1597	474
1986	2076	1556	520
1987	2109	1531	578
1988	2066	1740	326
1989	2107	1727	380
1990	2076	1810	266
1991	1888	1681	207
1992	2281	2009	272
1993	2513	1959	554
1994	2593	2159	434
1995	2463	2072	391
1996	2437	1871	566
1997	2257	2335	-78
1998	2203	2210	-7



## Hamilton County - 1990 Commuting Statistics

County	Commuters In	County	Commuters Out
Butler	47984	Butler	18452
Butler	40840	Butler	10859
Clermont	40090	Warren	9303
Clermont	36916	Clermont	8240
Kenton (KY)	22619	Kenton (KY)	7937
Warren	21347	Kenton (KY)	7178
Campbell (KY)	16105	Clermont	6993
Warren	14858	Boone (KY)	6505
Boone (KY)	6638	Warren	3798
Dearborn (IN)	6466	Boone (KY)	3044
Brown	3945	Campbell (KY)	2739
Brown	3365	Campbell (KY)	2604
Montgomery	2698	Montgomery	1972
Montgomery	2364	Montgomery	1747

Residents retained: 336246



# Hamilton County - Economic Structure



### 1998 Value Added By Sector

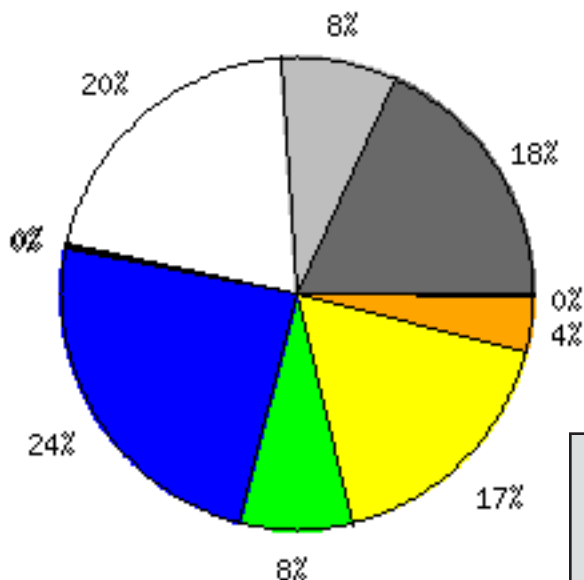

Total Value Added (millions): \$40,973

VA is a broad measure of income that includes employee compensation (wages, salaries, benefits), proprietary income (self-employment), other property income (interest, rent, royalties, dividends profits) and indirect business taxes excise and sales taxes)



### 1998 Employment by Sector

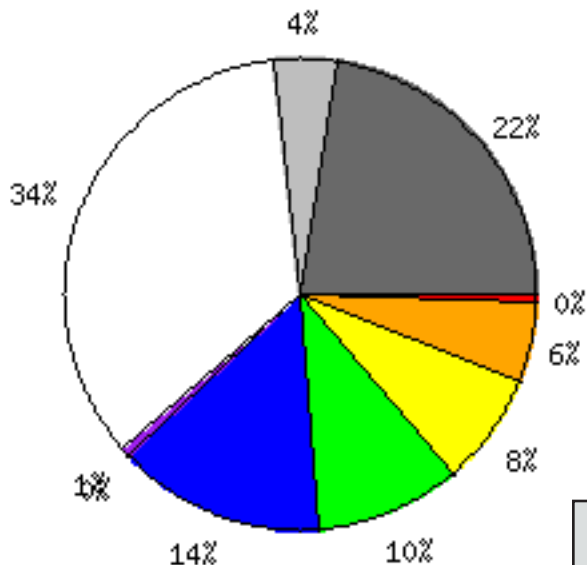

Total Employment (workers): 683,143

Employment includes full-time and part-time workers and the self-employed in all sectors, including agriculture.

FIRE: Finance, Insurance, Real Estate  
 TCPU: Transportation, Communications, Public Utilities  
 Trade: Wholesale and Retail trade



# Hamilton County - General Industry Statistics: 1988-1997

## Total number of Mid-March Employees

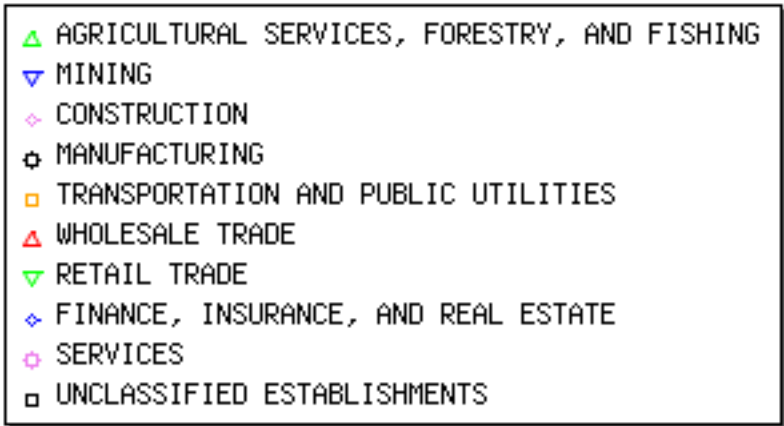
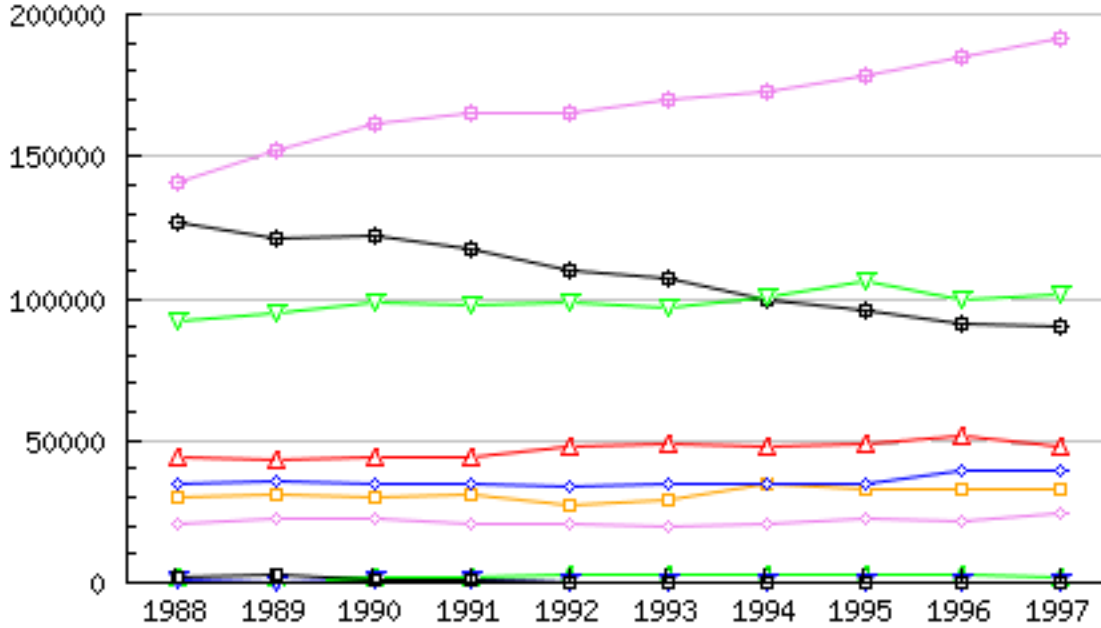

Year	▲	▼	◆	◻	◻	▲	▼	◆	◆	◻	Total
1988	1,504	662	20,785	126,858	29,697	44,183	91,823	34,286	140,844	1,862	492,504
1989	1,582	418	22,186	120,688	30,972	43,661	94,460	35,668	152,186	2,945	504,766
1990	1,833	543	22,829	122,344	29,771	43,769	98,454	35,022	161,228	1,299	517,092
1991	2,323	546	21,117	117,807	30,966	44,204	97,384	34,362	165,506	545	514,760
1992	2,460	345	20,759	109,917	27,311	47,739	98,220	33,549	164,873	150	505,323
1993	2,540	295	20,098	106,809	28,705	49,190	96,702	34,817	170,333	258	509,747
1994	2,642	338	20,395	99,571	34,536	47,667	100,806	34,604	172,641	310	513,510
1995	2,905	359	22,271	95,871	32,761	49,160	105,736	34,476	178,222	391	522,152
1996	3,011	308	21,736	91,260	32,889	51,236	99,368	39,352	185,352	137	524,649
1997	2,324	246	23,993	90,437	32,504	47,729	101,051	39,118	191,209	107	528,718



# Hamilton County - General Industry Statistics: 1988-1997

## Total Number of Establishments

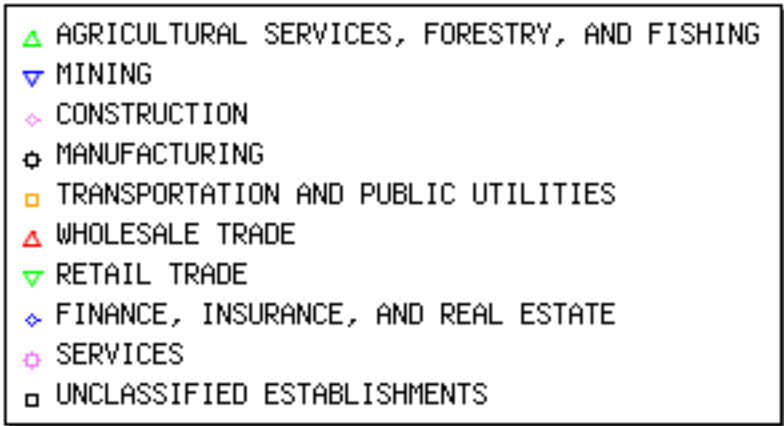
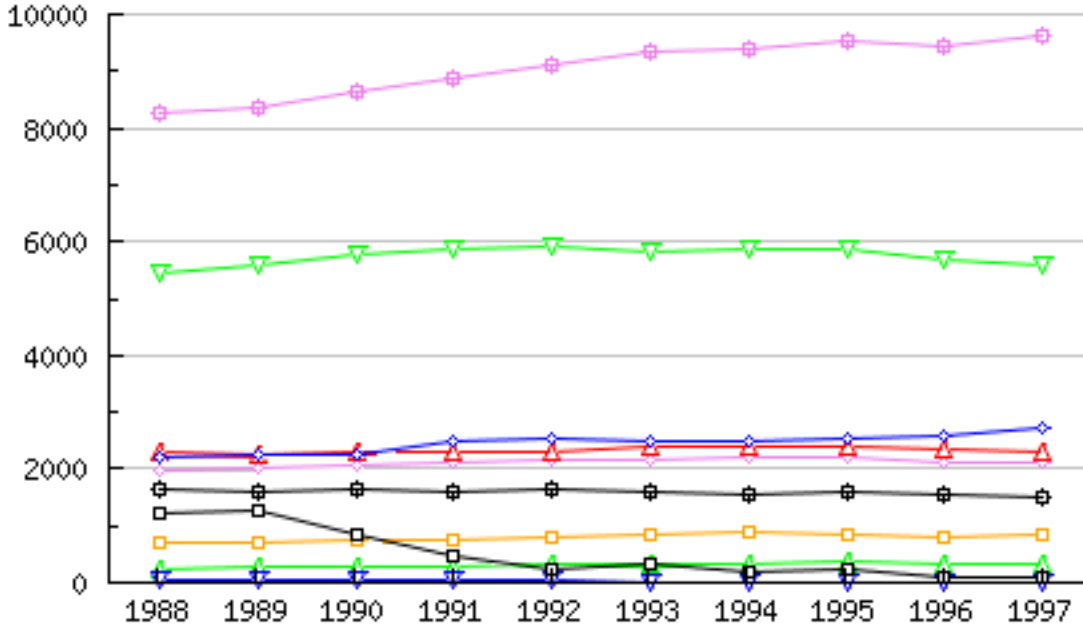

Year	▲	▼	◆	⊕	◻	▲	▼	◆	◆	◻	Total
1988	250	33	1,975	1,640	715	2,298	5,431	2,193	8,247	1,213	23,995
1989	264	34	2,009	1,615	723	2,260	5,568	2,238	8,362	1,273	24,346
1990	272	35	2,080	1,653	740	2,309	5,757	2,276	8,625	824	24,571
1991	292	36	2,102	1,619	748	2,297	5,850	2,495	8,870	456	24,765
1992	312	25	2,140	1,626	808	2,300	5,918	2,555	9,103	255	25,042
1993	330	22	2,137	1,600	823	2,386	5,809	2,479	9,334	314	25,234
1994	339	20	2,204	1,569	875	2,373	5,888	2,494	9,387	198	25,347
1995	353	20	2,206	1,575	860	2,406	5,877	2,542	9,509	229	25,577
1996	344	19	2,109	1,532	820	2,359	5,672	2,605	9,447	88	24,995
1997	335	17	2,108	1,510	834	2,321	5,607	2,729	9,625	109	25,195



# Hamilton County - General Industry Statistics: 1988-1997

## Total Annual Payroll (\* \$1,000)

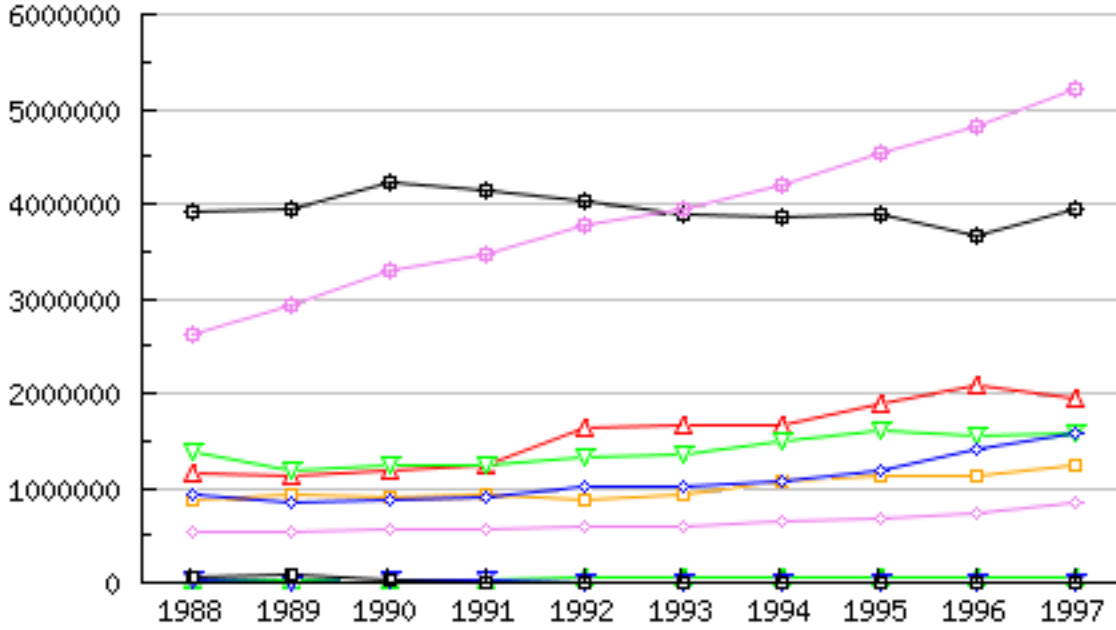

- ▲ AGRICULTURAL SERVICES, FORESTRY, AND FISHING
- ▼ MINING
- ◆ CONSTRUCTION
- ⊕ MANUFACTURING
- TRANSPORTATION AND PUBLIC UTILITIES
- ▲ WHOLESALE TRADE
- ▼ RETAIL TRADE
- ◆ FINANCE, INSURANCE, AND REAL ESTATE
- ◆ SERVICES
- UNCLASSIFIED ESTABLISHMENTS

Year	▲	▼	◆	⊕	□	▲	▼	◆	◆	□	Total
1988	22,095	19,935	523,187	3,924,684	870,228	1,162,874	1,391,252	918,187	2,631,238	52,211	11,515,891
1989	25,250	11,480	549,250	3,932,519	918,639	1,136,731	1,171,569	841,892	2,930,622	71,117	11,589,069
1990	28,875	16,058	576,055	4,215,059	898,032	1,173,557	1,241,077	871,145	3,282,241	23,225	12,325,324
1991	35,369	16,376	553,576	4,128,793	933,687	1,236,646	1,251,348	892,650	3,475,670	12,914	12,537,029
1992	44,636	10,426	587,691	4,024,741	870,656	1,622,561	1,325,137	1,002,717	3,774,546	7,221	13,270,332
1993	44,660	8,310	584,711	3,875,493	925,735	1,675,761	1,355,993	1,011,409	3,953,813	4,537	13,440,422
1994	49,092	10,220	634,644	3,872,593	1,079,235	1,658,266	1,497,486	1,078,601	4,183,470	4,017	14,067,624
1995	56,620	10,321	683,785	3,892,759	1,136,830	1,888,145	1,597,671	1,187,497	4,543,586	4,983	15,002,197
1996	60,343	8,448	743,205	3,648,208	1,139,703	2,085,109	1,557,145	1,401,110	4,820,414	2,029	15,465,714
1997	48,797	9,353	851,998	3,938,597	1,233,800	1,938,352	1,571,049	1,565,130	5,224,488	2,981	16,384,545



# Hamilton County - Unemployment

## Unemployment

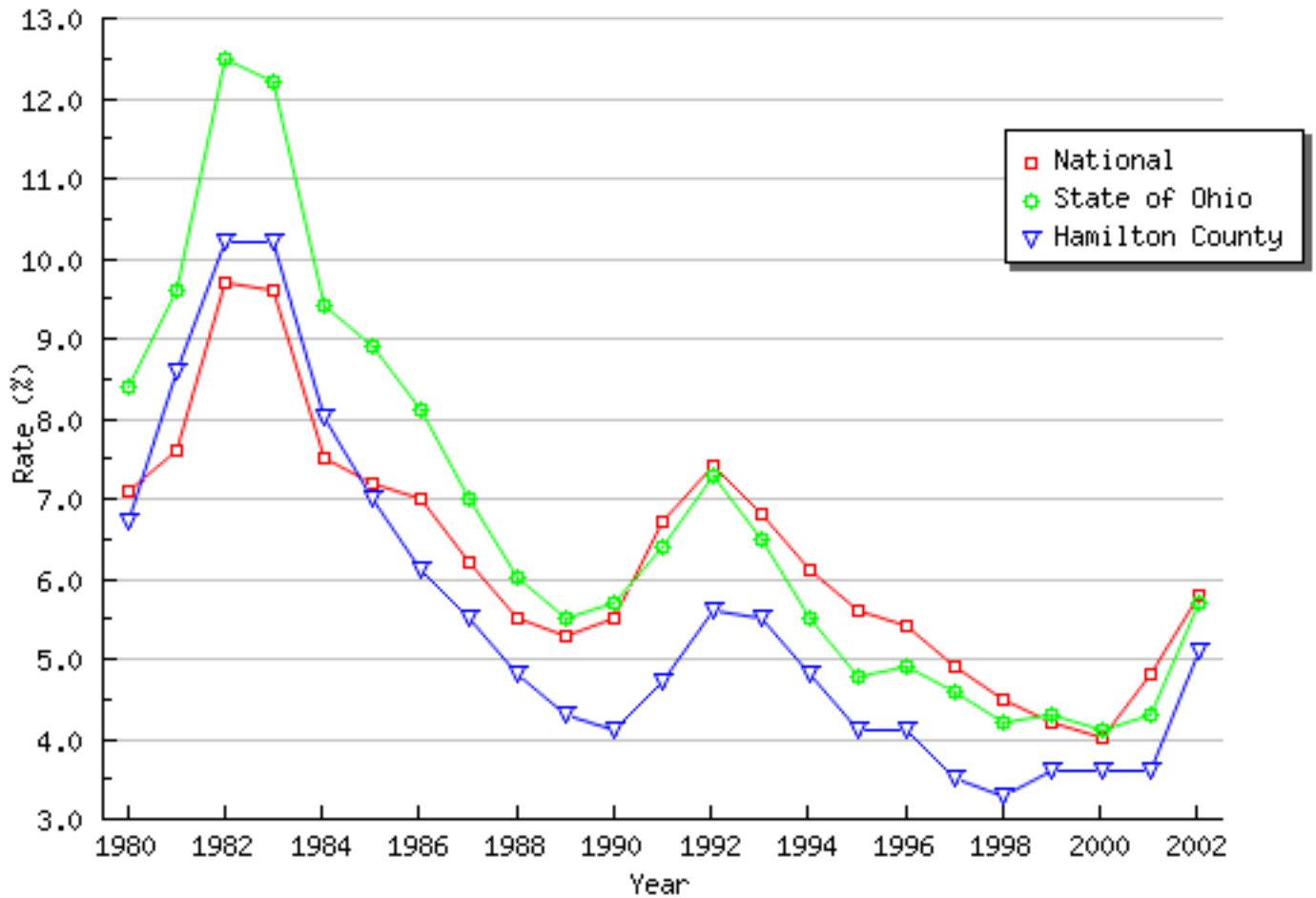

## Hamilton County - Cash Receipts: Crops

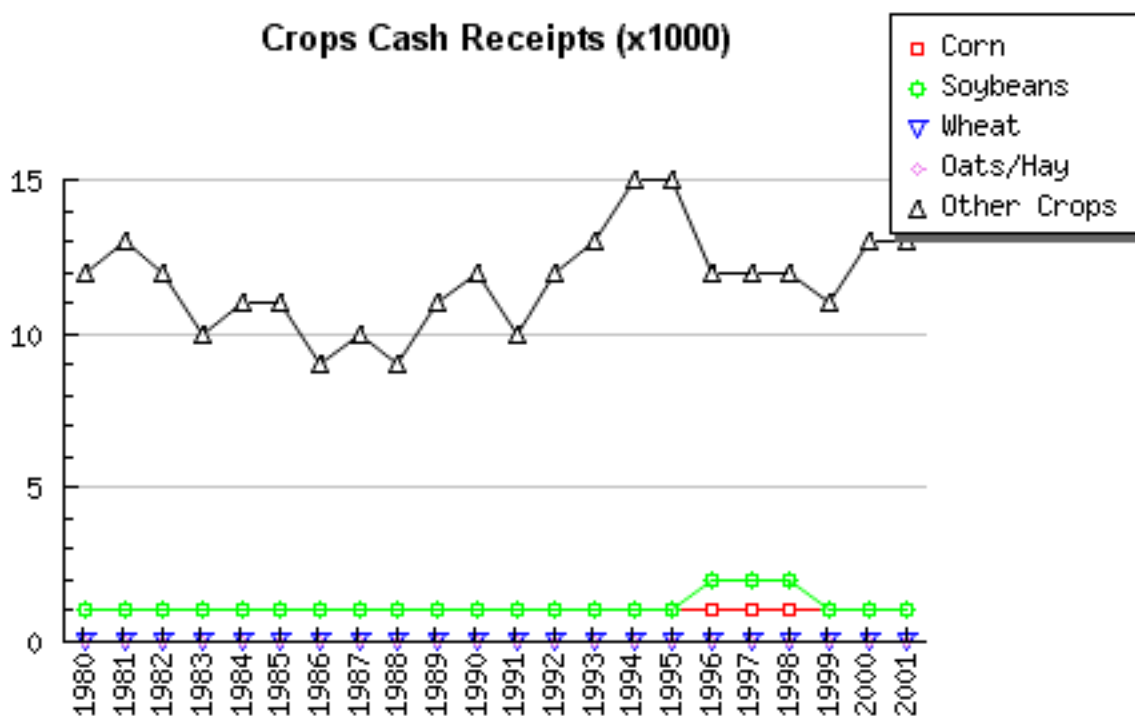

Year	Corn	Soybeans	Wheat	Oats/Hay	Other Crops
1980	1,177	1,038	207	177	12,340
1981	1,100	675	257	143	12,586
1982	1,309	912	211	74	12,210
1983	1,030	1,112	190	95	10,389
1984	536	1,318	147	103	10,516
1985	1,202	1,413	117	91	11,393
1986	918	1,168	72	93	9,050
1987	664	1,292	85	128	10,465
1988	784	1,239	121	184	8,985
1989	799	1,018	209	187	11,272
1990	976	978	144	196	11,513
1991	922	1,022	152	143	10,149
1992	1,002	936	132	200	12,454
1993	913	1,017	155	240	13,335
1994	897	1,252	183	189	15,033
1995	856	1,153	259	166	14,672
1996	1,016	1,795	149	159	11,993
1997	1,022	2,480	170	263	12,439
1998	926	1,687	115	165	11,536
1999	943	1,037	99	164	10,791
2000	1,003	945	80	201	12,537
2001	1,173	999	85	214	12,605



# Hamilton County - Cash Receipts: Livestock

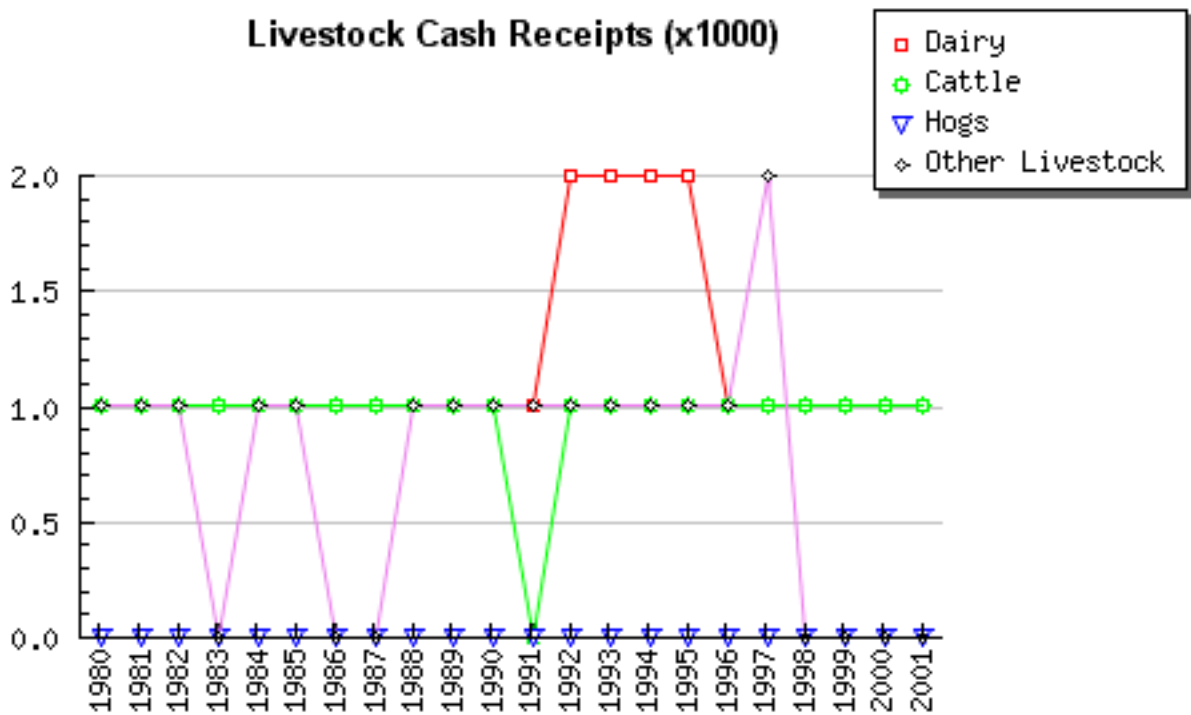

Year	Dairy	Cattle	Hogs	Other Livestock
1980	1,130	900	210	885
1981	1,200	860	210	540
1982	1,350	962	290	535
1983	1,333	950	239	360
1984	1,178	700	350	792
1985	1,152	758	200	788
1986	1,307	726	200	479
1987	1,105	746	243	323
1988	1,089	750	173	1,071
1989	1,094	710	219	1,356
1990	1,099	633	198	1,473
1991	1,173	435	172	1,326
1992	1,718	800	130	1,372
1993	1,716	972	138	863
1994	2,008	770	78	958
1995	1,572	722	161	913
1996	1,215	925	133	1,279
1997	1,104	854	255	1,530
1998	1,140	569	112	281
1999	1,044	593	111	288
2000	743	680	133	303
2001	517	680	173	318

Source: Ohio Farm Income, OARDC, Dept. Series  
 Copyright (C) Extension Data Center, Dept of HCRD, The Ohio State University

# Hamilton County - Cash Receipts: Total

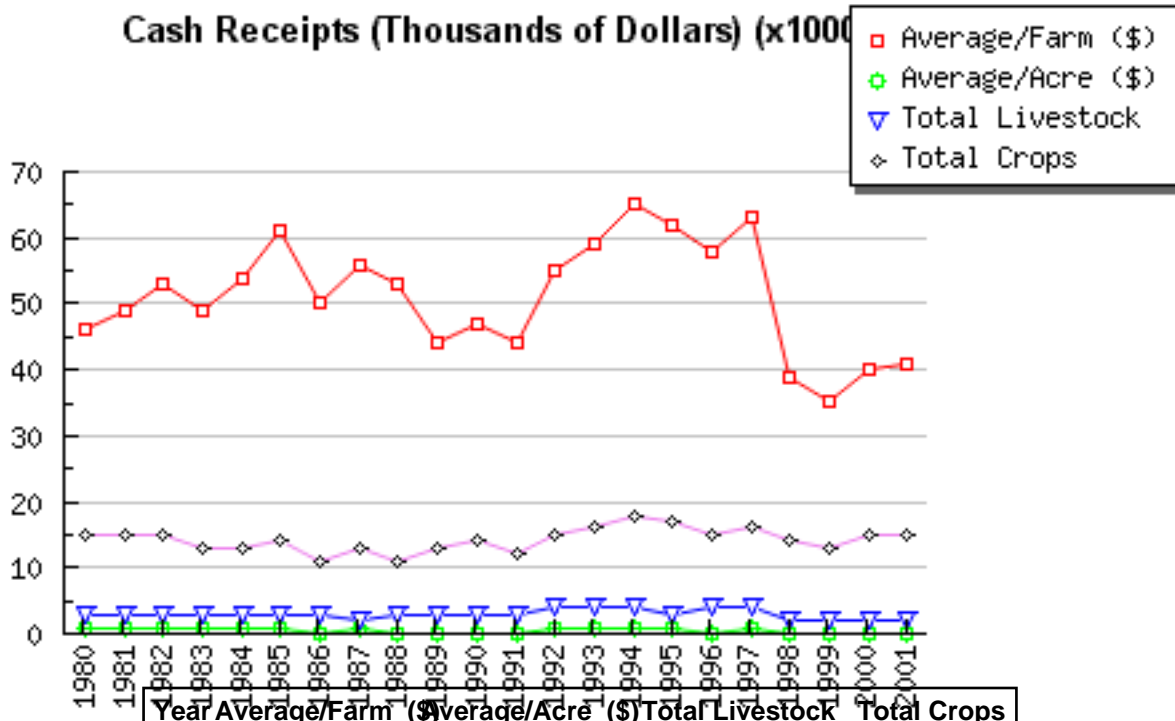

Year	Average/Farm (\$)	Average/Acre (\$)	Total Livestock	Total Crops
1980	46,318	565	3,125	14,939
1981	48,808	586	2,810	14,761
1982	52,509	616	3,137	14,716
1983	49,056	581	2,882	12,816
1984	53,931	505	3,020	12,620
1985	61,121	570	2,898	14,216
1986	50,046	467	2,712	11,301
1987	55,744	502	2,417	12,634
1988	53,319	464	3,083	11,313
1989	44,474	345	3,379	13,485
1990	46,514	359	3,403	13,807
1991	44,269	408	3,106	12,388
1992	55,129	507	4,020	14,724
1993	58,633	523	3,689	15,660
1994	64,751	578	3,814	17,554
1995	62,042	539	3,368	17,106
1996	58,325	491	3,552	15,112
1997	62,501	526	3,626	16,374
1998	38,820	441	2,102	14,430
1999	35,048	407	2,037	13,034
2000	39,588	449	1,860	14,767
2001	40,886	466	1,688	15,075



# Hamilton County - CAUV Enrollment

## Current Agricultural Use Value

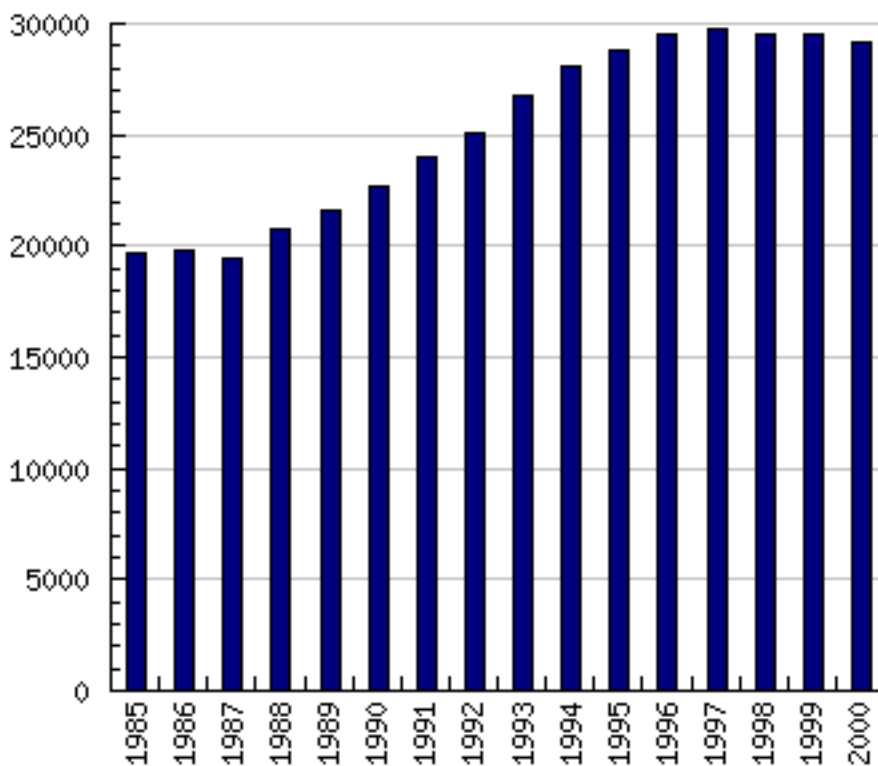

Year	Acres
1985	19,704
1986	19,773
1987	19,436
1988	20,806
1989	21,571
1990	22,704
1991	23,972
1992	25,135
1993	26,739
1994	28,120
1995	28,801
1996	29,577
1997	29,811
1998	29,461
1999	29,487
2000	29,130

CAUV: assessment of property used exclusively for agricultural purposes. Taxable value is based upon productive capacity of land and relative input costs.



## Hamilton County - Census of Agriculture

Description	1987	1992	1997
Farms (number)	350	313	302
Land in farms (acres)	28,318	28,983	29,153
Land in farms - average size of farm (acres)	81	93	97
Land in farms - median size of farm (acres)	(N)	(N)	30
Estimated market value of land and buildings@1: average per farm (dollars)	223,120	302,276	383,803
Estimated market value of land and buildings@1: average per acre (dollars)	3,329	3,641	4,819
Estimated market value of all machinery/equipment@1: average per farm (dollars)	25,032	45,706	35,495
Farms by size: 1 to 9 acres	88	82	77
Farms by size: 10 to 49 acres	130	101	104
Farms by size: 50 to 179 acres	98	92	89
Farms by size: 180 to 499 acres	24	28	21
Farms by size: 500 to 999 acres	7	6	4
Farms by size: 1,000 acres or more	3	4	7
Total cropland (farms)	288	265	260
Total cropland (acres)	18,749	18,462	20,645
Total cropland, harvested cropland (farms)	259	238	228
Total cropland, harvested cropland (acres)	12,986	13,540	15,104
Irrigated land (farms)	64	67	66
Irrigated land (acres)	676	335	739
Market value of agricultural products sold (\$1,000)	13,922	15,981	17,301
Market value of agricultural products sold, average per farm (dollars)	39,777	51,058	57,289
Market value of ag prod sold-crops,incl nursery and greenhouse crops (\$1,000)	10,441	12,808	14,386
Market value of ag products sold - livestock, poultry, and their products (\$1,000)	3,481	3,174	2,915
Farms by value of sales: Less than \$2,500	140	107	103
Farms by value of sales: \$2,500 to \$4,999	50	50	41
Farms by value of sales: \$5,000 to \$9,999	40	33	52
Farms by value of sales: \$10,000 to \$24,999	42	42	34
Farms by value of sales: \$25,000 to \$49,999	20	17	13
Farms by value of sales: \$50,000 to \$99,999	13	20	16
Farms by value of sales: \$100,000 or more	45	44	43



# Hamilton County - Farm Production: Crops (Summary)

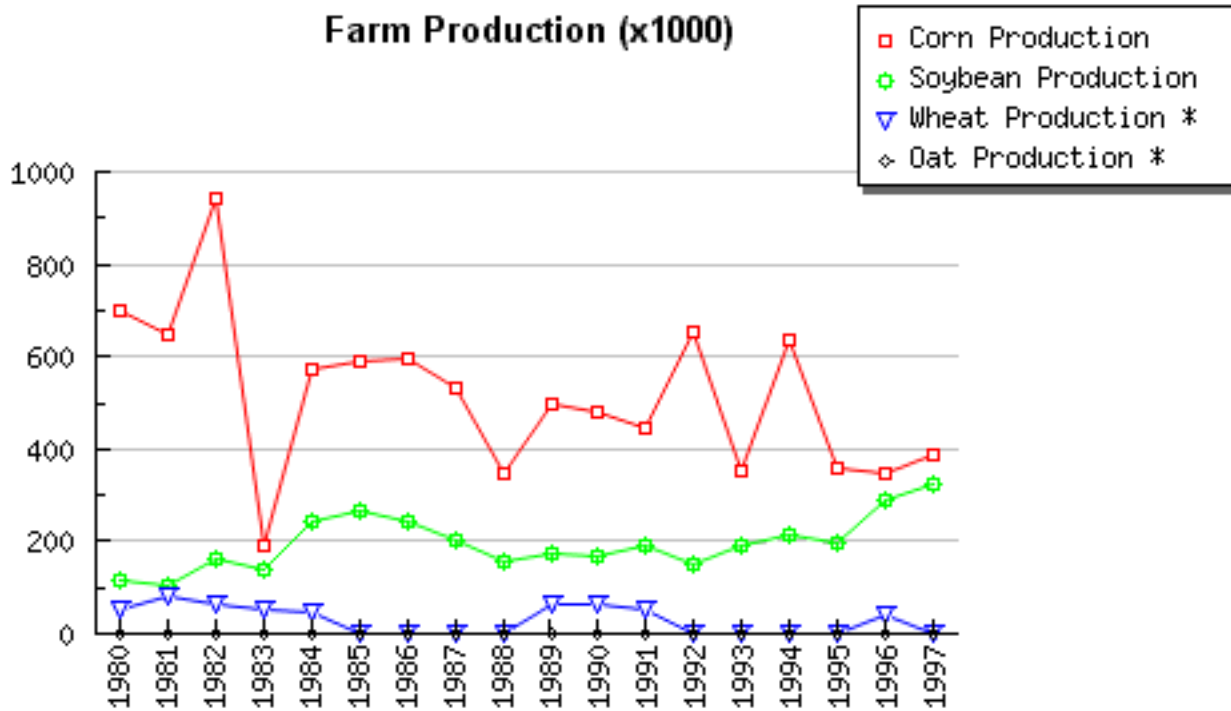

\* missing or unavailable data

Year	Corn Production	Soybean Production	Wheat Production	Oat Production
1980	702,000	118,000	53,000	-
1981	647,000	105,000	82,000	-
1982	944,000	163,000	66,000	-
1983	192,000	139,000	51,000	-
1984	575,000	243,000	44,000	-
1985	587,100	264,000	-	-
1986	594,000	239,600	-	-
1987	529,800	203,000	-	-
1988	349,300	154,000	-	-
1989	498,100	176,000	64,600	-
1990	478,600	168,500	65,600	-
1991	443,200	188,400	52,000	-
1992	654,500	149,200	-	-
1993	355,100	193,300	-	-
1994	633,000	213,000	-	-
1995	357,800	199,300	-	-
1996	347,300	287,900	37,700	-
1997	385,300	323,900	-	-



## Hamilton County - Farm Production: Land

<b>Year</b>	<b>Number of Farms</b>	<b>Average Farm Size (Acres)</b>	<b>Land in Farm Use</b>
1980	390	103	40,000
1981	360	103	37,000
1982	340	106	36,000
1983	320	103	33,000
1984	290	107	31,000
1985	300	107	32,000
1986	320	109	35,000
1987	370	100	37,000
1988	380	97	37,000
1989	380	103	39,000
1990	370	103	38,000
1991	360	103	37,000
1992	340	109	37,000
1993	420	88	37,000
1994	420	88	37,000
1995	420	88	37,000
1996	420	90	38,000
1997	430	88	38,000
1998	420	88	37,000
1999	430	88	38,000
2000	420	88	37,000
2001	410	88	36,000



## Hamilton County - Farm Production: Livestock

Year	Milk Cows And Heifers	Milk Sold (Mil. lbs.)	Hogs and Pigs	Stock Sheep	Chicken Farms	Chickens Excluding Broilers	Hens and Pullets Lay Age
1980	-	-	1,500	-	-	11,000	10,000
1981	-	-	1,500	-	-	-	-
1982	-	-	1,300	-	-	-	-
1983	-	-	2,000	-	-	-	-
1984	-	-	1,000	-	-	-	-
1985	-	-	-	-	-	-	-
1986	-	-	-	-	-	-	-
1987	-	-	-	-	-	-	-
1988	-	-	-	-	-	-	-
1989	-	-	-	-	-	-	-
1990	-	-	-	-	-	-	-
1991	-	-	-	-	-	-	-
1992	-	-	-	-	-	-	-
1993	-	-	-	-	-	-	-
1994	-	-	-	-	-	-	-
1995	-	-	1,000	-	-	-	-
1996	-	-	-	-	-	-	-
1997	-	-	1,000	-	-	-	-

